

Altblockflötenschule

Teil B 4

Impro

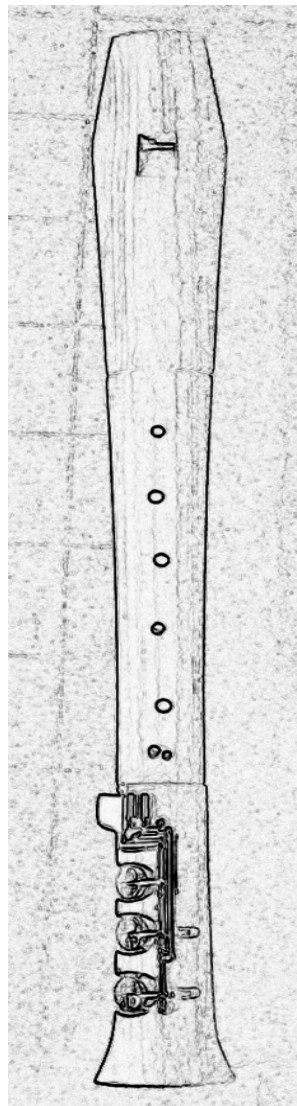

3 Harmoniependel

C-Dur a-moll

Welche Töne passen perfekt?
 Welcher Ton reibt sich?
 Was passiert wenn du nach einem "falschen" Ton
 den nächsten spielst?

I VI_m I VI_m I VI_m I VI_m

Tonwiederholung

Das D in dieser Impro kann entweder Vorhalt, Zwischenton oder Wechselton sein

Vorhalt

Zwischenton

Wechselton

c'' d'' e'' f''

Nachdenklich

Wild

mit den Tönen c'' d'' e'' f''

5

Verwende die vier Töne c", d", e" und f"
spiele damit folgende Rhythmen:

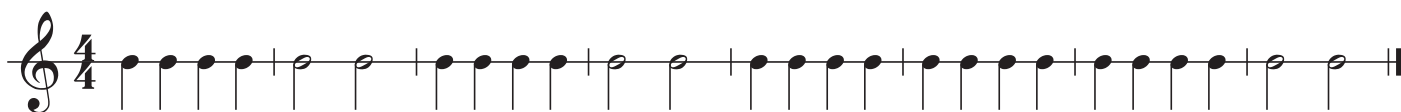

6

Harmoniependel

C-Dur B-Dur

Welche Töne passen zu C-Dur, welche zu Bb-dur?

7

Harmoniependel

C-Dur A-moll C-Dur B-Dur

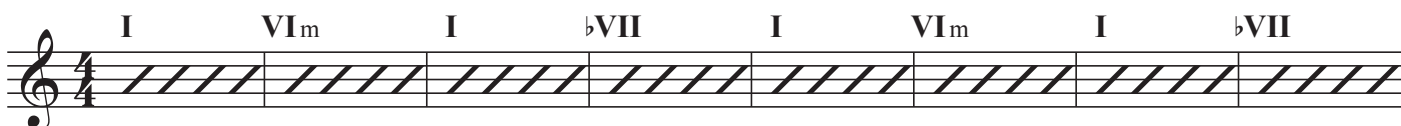

Es gibt eigentlich keinen "falschen" Ton! Kleiner Trick: Passt ein Ton nicht, spiele einer der nächstliegenden Töne. Und so entsteht ein sogenannter Vorhalt!

c'' d'' e'' f'' g''

8

Abendlied

9

Verwende die fünf Töne c'', d'', e'', f'' und g''
spiele damit folgende Rhythmen:

10

Harmoniependel

C-Dur G-Dur

c'' e'' und g'' "passen" zu C-Dur d'' f'' und g'' zu G-Dur!

Dieser Harmoniewechsel und diese Spannung zwischen Tonika (Grundton: C-Dur, 1. Stufe)
und Dominante (G-Dur - 5. Stufe) ist ganz bestimmend und wichtig für unsere "westliche",
europäische Musik seit 500 Jahren!

Ob Renaissance, Barock, Klassik, Romantik, Blues oder Popsongs, du kannst diese beiden Akkorde
immer und überall entdecken!

I V I
 C D E F G A H C
 I V

1. und 5. Stufe

11

Beginne deine Improvisation immer mit C, E oder G und beende sie mit c oder e!

Pavane

I I V I

8

h' c'' d'' e'' f' g''

12

Tanz

Welchen Takt verwendest du? 3/4, 4/4 oder 5/4-Takt?

13

Harmoniependel

C-Dur G-Dur

Probier jetzt diesen Harmoniependel mit den 6 Tönen h' c'' d'' e'' f' g''

c'' e'' und g'' "passen" zu C-Dur h' d'' f' und g zu G-Dur!

I V₇ I V₇ I V₇ I I

Pass im letzten Takt auf!

14

Beginne deine Improvisation immer mit C, E oder G und beende sie mit c oder e!

Gaita

15 IIVI IIVI

h' c'' d'' e'' f' g'' a''

16

Spieler Töne, die nebeneinander liegen. (Tonleiter)

Spieler Töne, die mindestens einen Ton zwischen sich haben!

Spieler Tonwiederholungen.

Wechsle ab, wie es dir gefällt

17

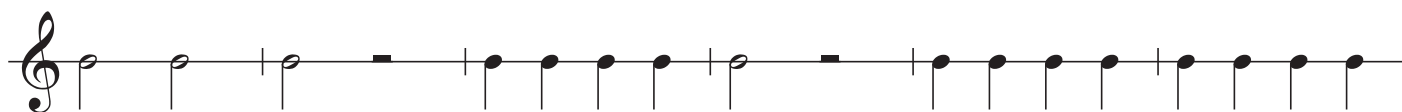
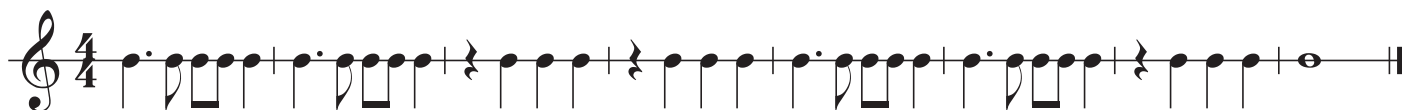
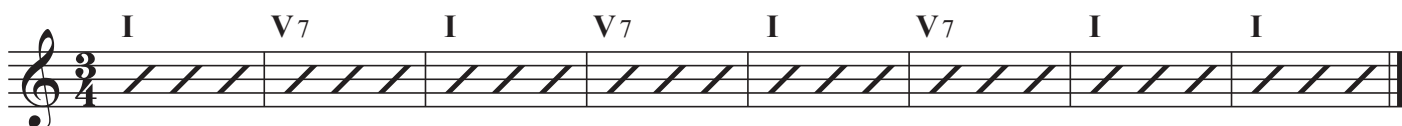

g' a' h' c'' d'' e'' f' g'' a'' h'' c'''

g' a' h' c'' d'' e'' f' g'' a''

18

Galliarda

II II II VI

nach jeden aufgeschriebenen 8 Takten, improvisiere über 8 Takte...

Beginne deine Improvisation immer mit c", e" oder g" und beende sie mit c" oder e"!

I I I I I I V I

19

c" d" e" f" g" a"

Harmoniependel d-moll C-Dur

II m I II m I II m I II m II m

Beginne mit dem d", und hör mit dem d' auf!

20

21

What shall we do the drunken sailor i VII i VII-i

22

c" d" e" g" a" = pentatonische Tonleiter in C

Die pentatonische Tonleiter spielt eine große Rolle in der Improvisation beim Blues, Pop und Jazz!
Da alle Halbtöne der C-Dur-Tonleiter ausgelassen wurden, klingt es immer gut!

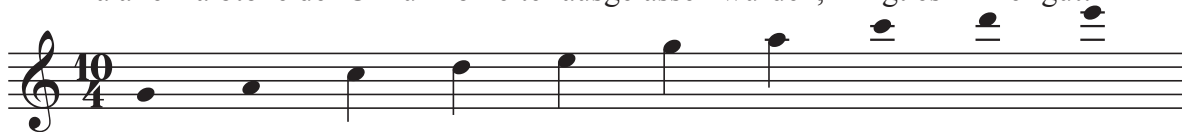

spiele einen Schlußton

23

chinesisch??!!!!

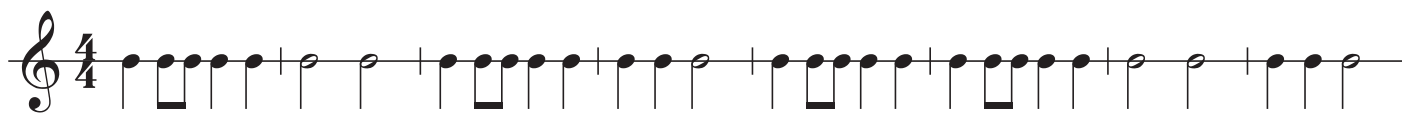

24

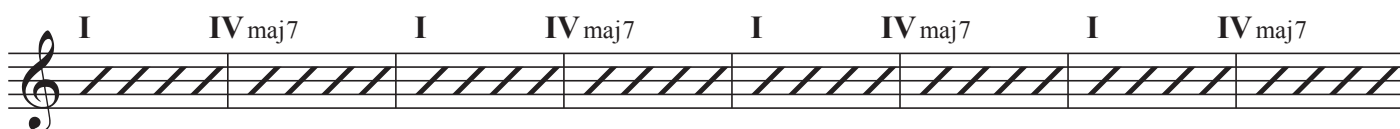

25

Meditation

c'' d'' e'' es'' g'' a'' c'

26

Harmoniependel

C-Dur F-Dur

27

28

12-taktige Bluesform

C |C |C |C |
 F |F |C |C |
 G |F |C |C ||

29

Simple Blues

AD

30

31

Trad.

It rains five days and the sky turns dark as night, it

rains five days and the sky turns dark as night, there is

trou - ble tak - ing place in the low lands at _____ night.

g' a' h' c'' d'' e'' f'' g'' a'' h'' c'''

32

La Bergamasca

I IV V I

Kraut und Rü - ben ha-ben mich ver - trie - ben, hätt' mein Mut-ter Fleischgekocht, dann wär' ich län-ger blie - ben.

I IV V I I IV V I

Rundadinella

33

I I I V V V IV V I

34

Passamezzo moderno

I IV I V I IV VI
I VIIb I V I VIIb I/V I

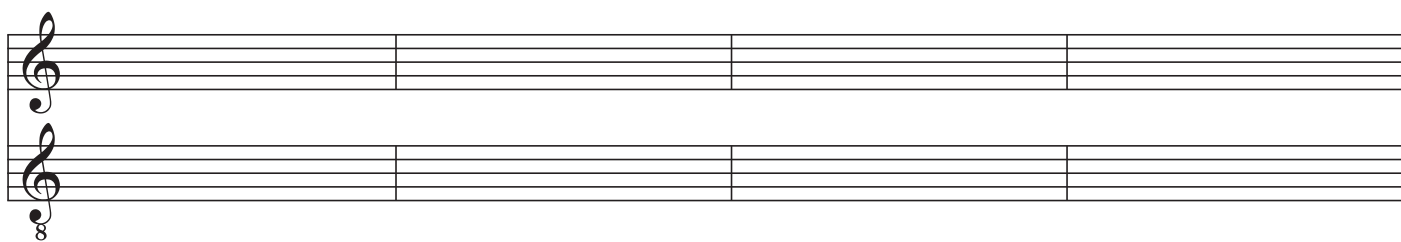
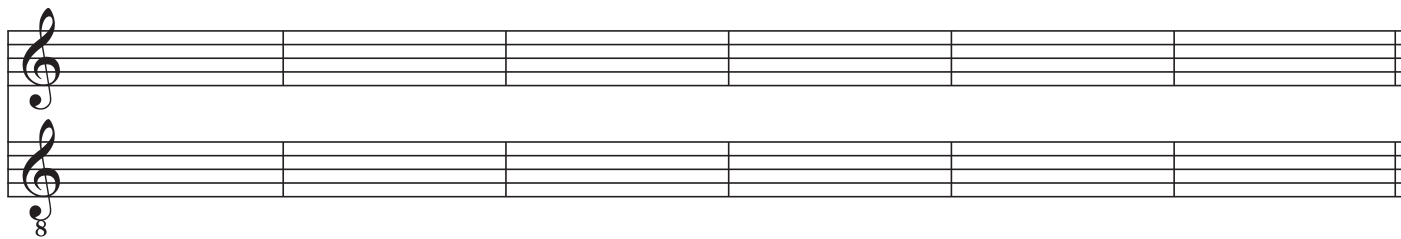
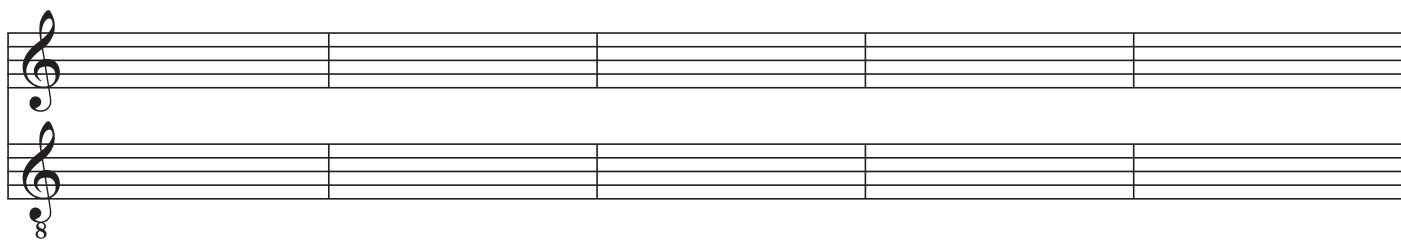

